

## **“ALTA/ACSM LAND SURVEY YOUTH CENTER, ODANAH, WI” ADDITIONAL INQUIRIES AND RESPONSES**

**Q1 – the ASTM standard you cite is quite old. Are you intentionally requesting the PIESA be conducted to that standard or can I assume you’d prefer the current standard?**

A1: We intended that the PIESA be conducted to the current standard adopted in 2021.

**Q2 – Can you confirm that the proposed site is currently undeveloped? I looked up the location and noticed that there is an existing building in that quarter-quarter section.**

A2: You are correct in recognizing that there is an existing building within that site, but we intend for the new development to be built to the north of that campus, within that parcel but with final site boundaries of about 2.5 Acres which may need to be adjusted based on the site design. I've attached a map that shows an approximate outline of the proposed new building to clarify specific location.

**Q3 - Do you know where it'll be located and the size of the survey required? Do you have an idea of where you want the boundaries? The size of the area will determine the amount of effort needed to complete a topographic area of the site.**

A3: The site will only be about 2-3 Acres in size and the boundaries are yet to be determined. The location has been chosen but the actual siting of the building and layout of the utilities and such has not been completed.

**Q4 - Is the tribe going to undertake contracting a wetland delineator?**

The wetland delineation was completed this last fall and can be shared with you.

**Q5 - Is there an anticipated start/completion date? We cannot complete an accurate topographic contour map with all of the snow.**

A5: The topo survey will be used for construction and grading which will probably not start until mid to late summer, so there will be time to get that done this spring.

**Q6:) Do we really need to provide a full resume and experience with technical qualifications and references etc. as well as provide our estimate on a flash drive and hard copies?**

We suggest you submit the requested materials.

# Proposed Site Option C Location for the Boys and Girls Club Planned Facility

1 inch equals 66 Feet  
0 50 Feet

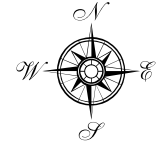

The information described herein should not be interpreted as representing legal property boundaries, legal Indian reservation or treaty boundaries. The Bad River Band of the Lake Superior Tribe of Chippewa Indians, its employees and agents assume no responsibility or liability for any use of this map or information herein contained. Copyright © 2025 The Bad River Band of the Lake Superior Tribe of Chippewa Indians. All rights reserved.





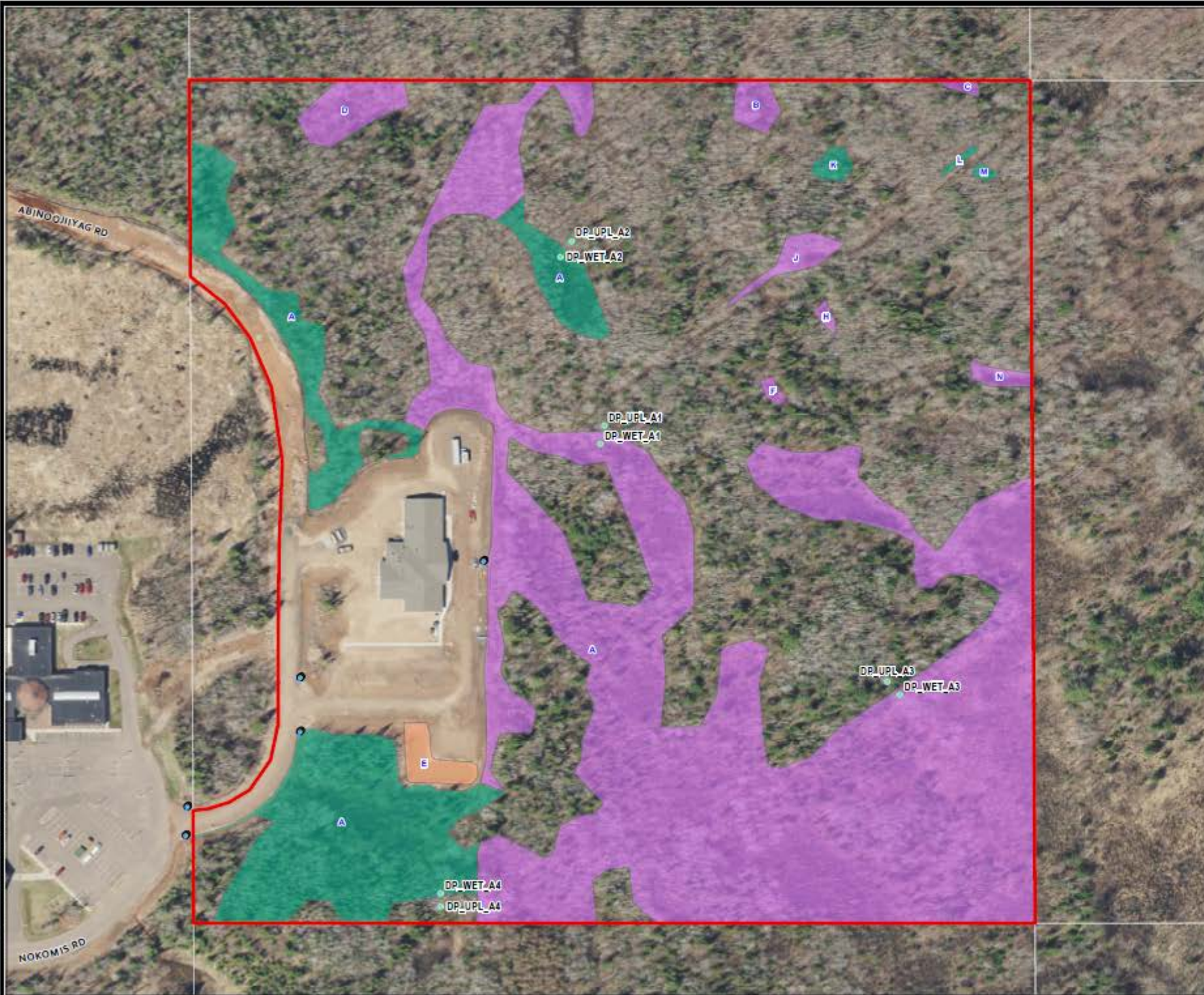

#### LEGEND

Project Area

Culverts

Data Points

#### Delineated Wetlands

E2K: Shallow Marsh

S3K: Shrub Swamp

T3K: Hardwood Swamp



TRIBAL B  
BAD RIVER BAND OF CHIPPEWA  
ASHLAND COUNTY, WISCONSIN

FIGURE 6  
WETLAND DELINEATION MAP



OK Wetland Services, Inc.  
5 W. Lake Street  
Chisholm, MN 55719  
Author: C. Kleist