

Expired Rights-of-Way Through Tribal and Individual Trust Parcels Along Enbridge Line 5

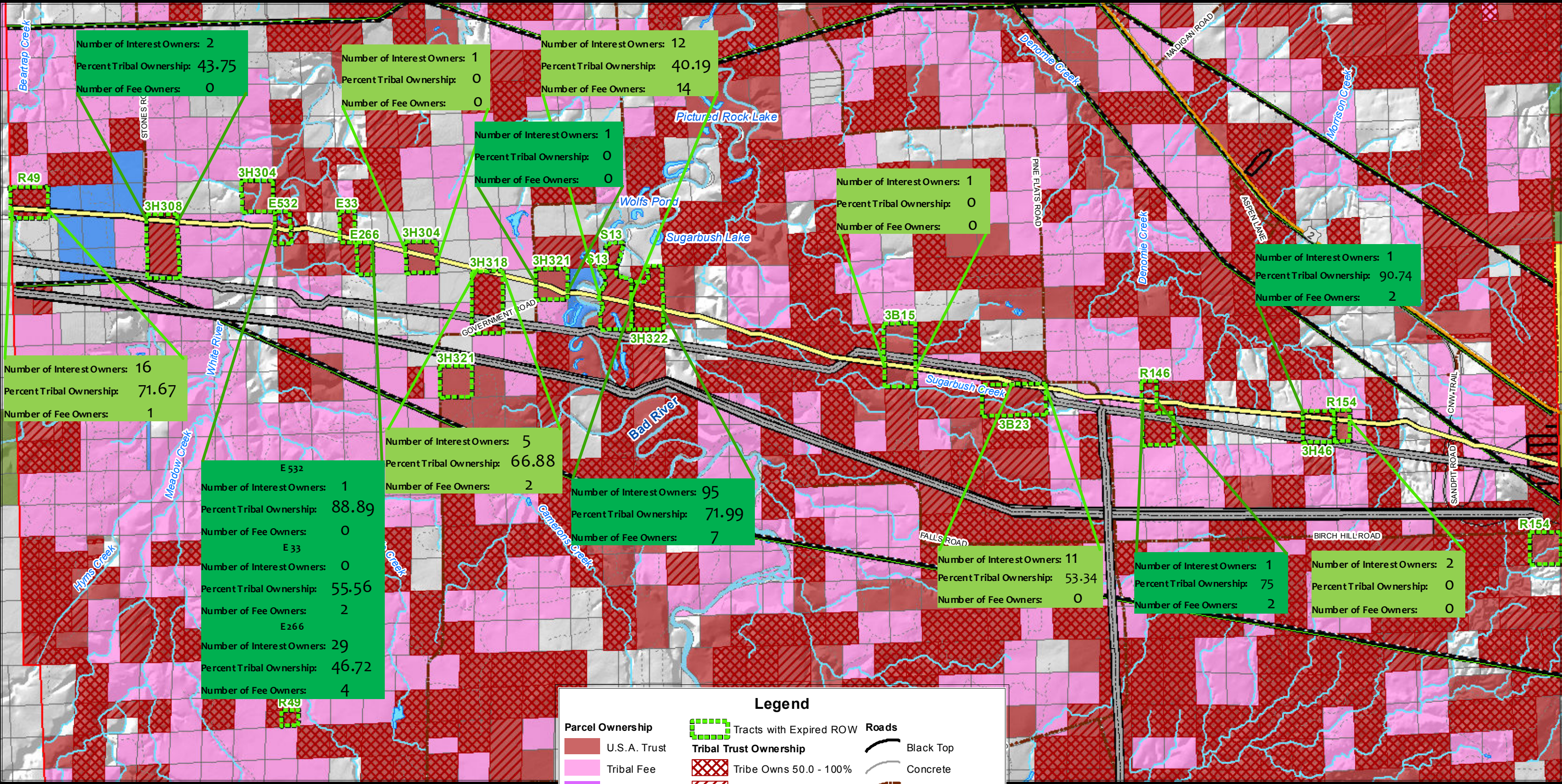

Data Sources:
Cities, Roads, ROWs, Water Bodies & Railroads: Bad River Band (dates vary).
Trust Ownership: Bureau of Indian Affairs, Trust Asset Accounting Management System (TAAMS) database (2015).
Parcel Ownership: parcels from Land Offices of Ashland County and Iron County for 2015.
Rivers & Streams: United States Geological Survey (USGS), National Hydrography Dataset (NHD) (2013).

Parcel Ownership

- U.S.A. Trust
- Tribal Fee
- Federal
- State/WIDNR
- Ashland County
- Town
- Iron County
- Individual Fee

Legend

Tracts with Expired ROW

Tribal Trust Ownership

- Tribe Owns 50.0 - 100%
- Tribe Owns 2.3 - 49.9%
- Lakes, Ponds, Etc.
- Rivers & Streams

Roads

- Black Top
- Concrete
- Gravel
- Graded & Drained
- Unimproved Earth

Utility Right-of-Way (ROW)

- Gas
- Hazardous Liquid
- Power Line

0 0.25 0.5 1 1.5 2 Miles

0 0.25 0.5 1 1.5 2 Kilometers

Scale: 1:46,294

DISCLAIMER OF WARRANTIES AND ACCURACY OF DATA
The information described and/or contained herein (data) is intended to present locations, spatial arrangements and/or relationships of various geographic features, landmarks, waters, roadways, the public land survey system, and other land-based characteristics. These data should not be interpreted as representing legal property boundaries, legal Indian reservation boundaries, or legal treaty ceded territory boundaries. In addition, these data are intended to be used in a manner consistent with the purposes for which and limitations under which they were gathered, compiled or otherwise presented, as stated in the metadata file for each data set regarding identification information, data quality information, spatial data organization information, spatial reference information, entity and attribute information, distribution information and metadata reference information. Data can quickly become outdated; users of this map should check with their county lands office to confirm parcel boundaries or the Wisconsin Department of Natural Resources for land status. The Bad River Band of the Lake Superior Chippewa Indians, its employees and agents assume no responsibility or liability for anyone's use of these data. If any errors or omissions are observed, please report them to Suzi Smith at 715-682-7123.

COPYRIGHT NOTICE
Copyright © 2016 Bad River Natural Resources Dept. Revised January 2017. All rights reserved. All maps and other copies presented in this book are protected by the copyright under the United States and/or Foreign Copyright Laws. The GIS/Map Services Program of the Bad River Natural Resource Department retains all rights to the information contained within.